

**REGULARISATION OF LAYOUT PLAN AND THE PLAN SHOWING THE PROPOSED DWELING HOUSE IN PLOT NO 5, VISALAKSHI NAGAR.**

**S.NO 118 - T.S. NO 137 - BLOCK NO 1 OF EKKATTUTHANGAL VILLAGE.**

**CORP. D.NO. 146 - MADRAS. 600097. SCALE 1CM = 1M.**

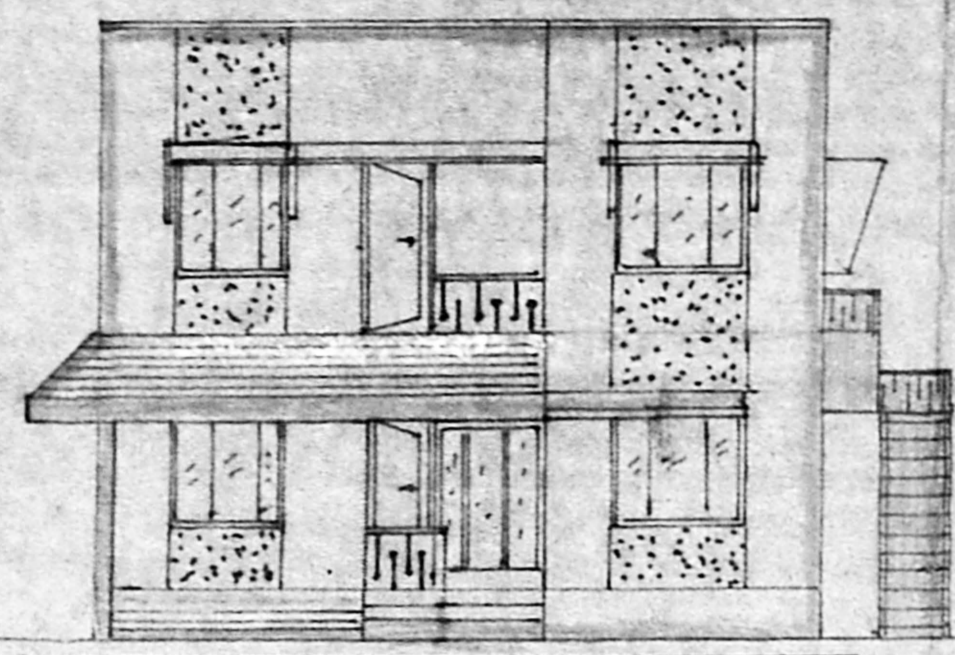

**FRONT ELEVATION.**

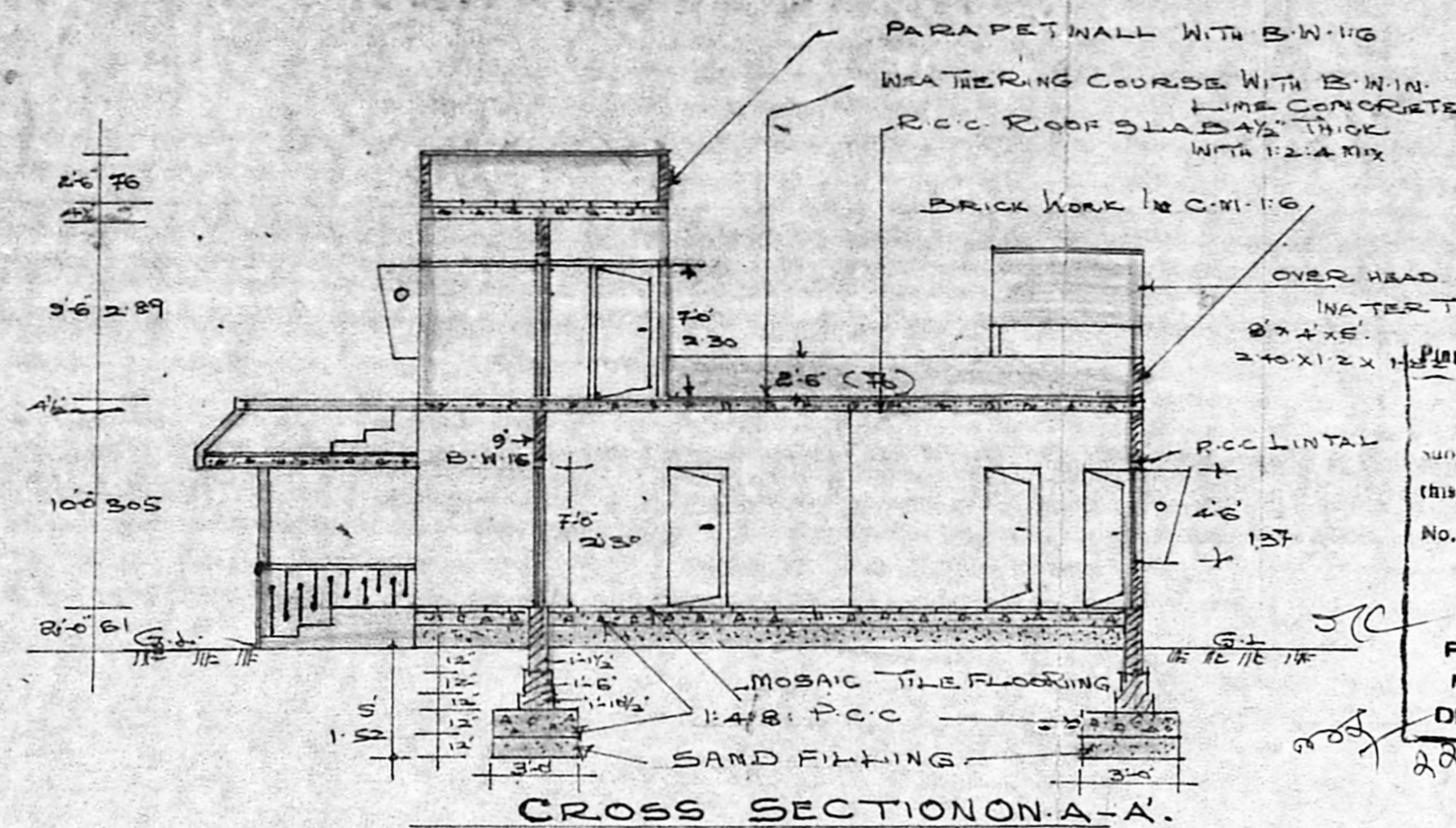

**CROSS SECTION ON A-A.**

**APPROVED**  
 subject to the conditions in this office letter.  
 No. A/2257/88  
 T. 12/11/90.  
 FOR MEMBER SECRETARY  
 MADRAS METROPOLITAN  
 DEVELOPMENT AUTHORITY

**LAYOUT PLAN SHOWING THE PLOT NO. 5 IN S.NO 118. T.S. NO 137. BLOCK. 1 OF VISALAKSHI NAGAR IN EKKATTUTHANGAL VILLAGE. MADRAS DISTRICT.**

**SCALE: 1" = 400'**

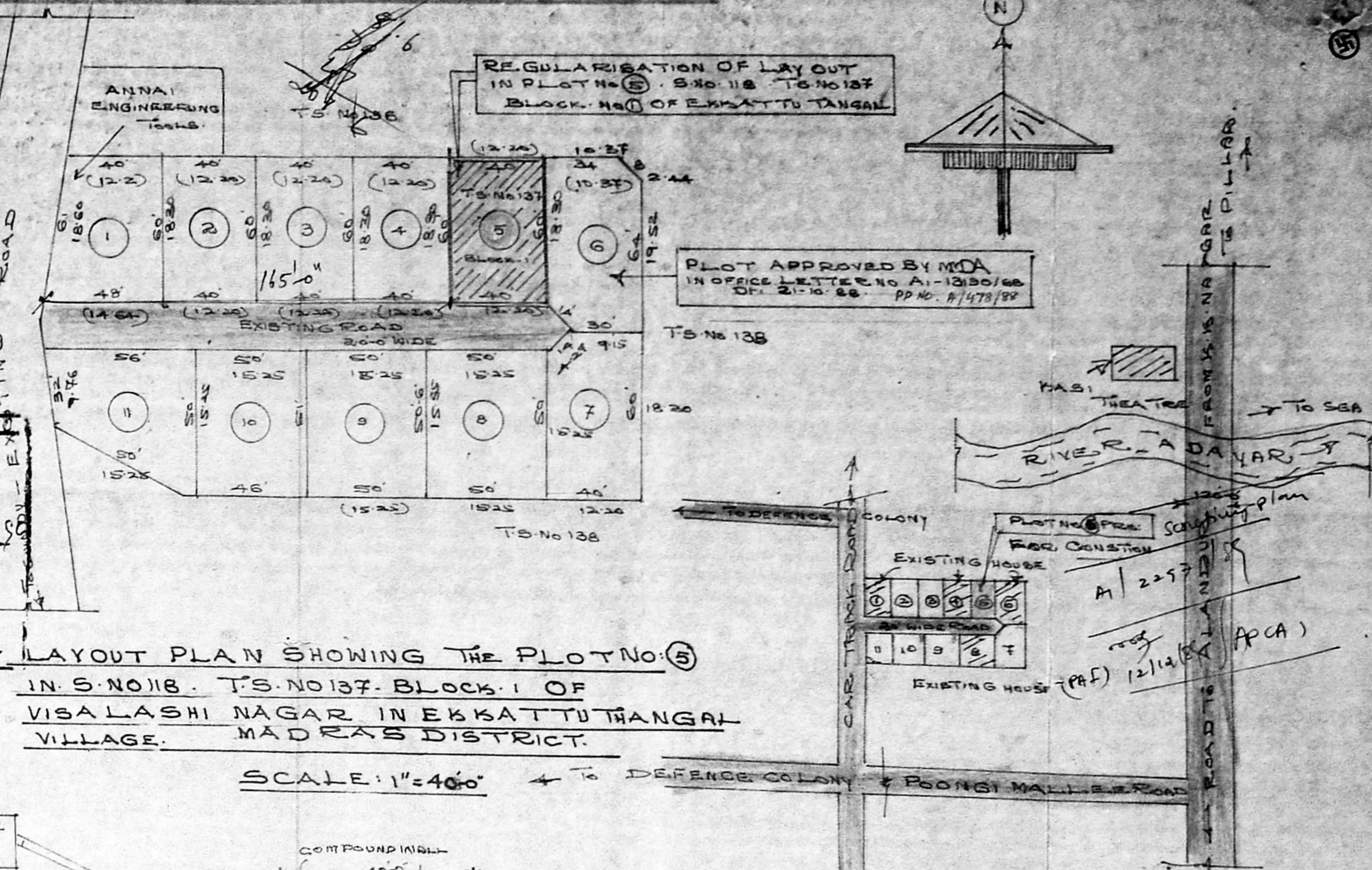

**KEY PLAN**

**DETAILS OF JOINARY AND SPECIFICATION.**

| S.N   | DESCRIPTION                               | QUANTITY      | ESTIMATE |
|---|---|---------------|----------|
| 1   | D. DOOR 3'-3" x 7'-0"                     | 0.986 x 2.13  |          |
| 2   | D. DOOR 3'-6" x 7'-0"                     | 0.91 x 2.13   |          |
| 3   | D. DOOR 2'-6" x 7'-0"                     | 0.762 x 2.13  |          |
| 4   | W WINDOW 3'-6" x 4'-6"                    | 0.91 x 1.372  |          |
| 5   | W WINDOW 4'-6" x 4'-6"                    | 1.372 x 1.372 |          |
| 6   | V VENTILATOR 2'-0" x 2'-0"                | 0.91 x 0.61   |          |
| 7   | R.C.C. SUN SHADE 2'-6" WIDE (0.6)         |               |          |
| PLINTH AREA: GROUND FLOOR: 1160 SF. TOTAL: 1460 |   |               |          |
| 1ST FLOOR: 300 SF. TOTAL: 1356 SF.              |   |               |          |
| 1   | BRICK WORK WITH C.M. 1:6                  |               |          |
| 2   | PLASTERING WITH G.M. 1:4 - 1/2 THICK 6003 |               |          |
| 3   | FLOORING WITH MOSAIC TILES                |               |          |
| 4   | R.C.C. COLUMN 9" x 9" (1:2.4 - MIX)       |               |          |
| 5   | R.C.C. BEAM 5" x 9" (1:2.4 - MIX)         |               |          |
| 6   | ALL WOOD WORK WITH T.N.                   |               |          |
| 7   | PAINTING WORK AS PER M.D.S.               |               |          |

**REFERENCE PROPOSAL:**

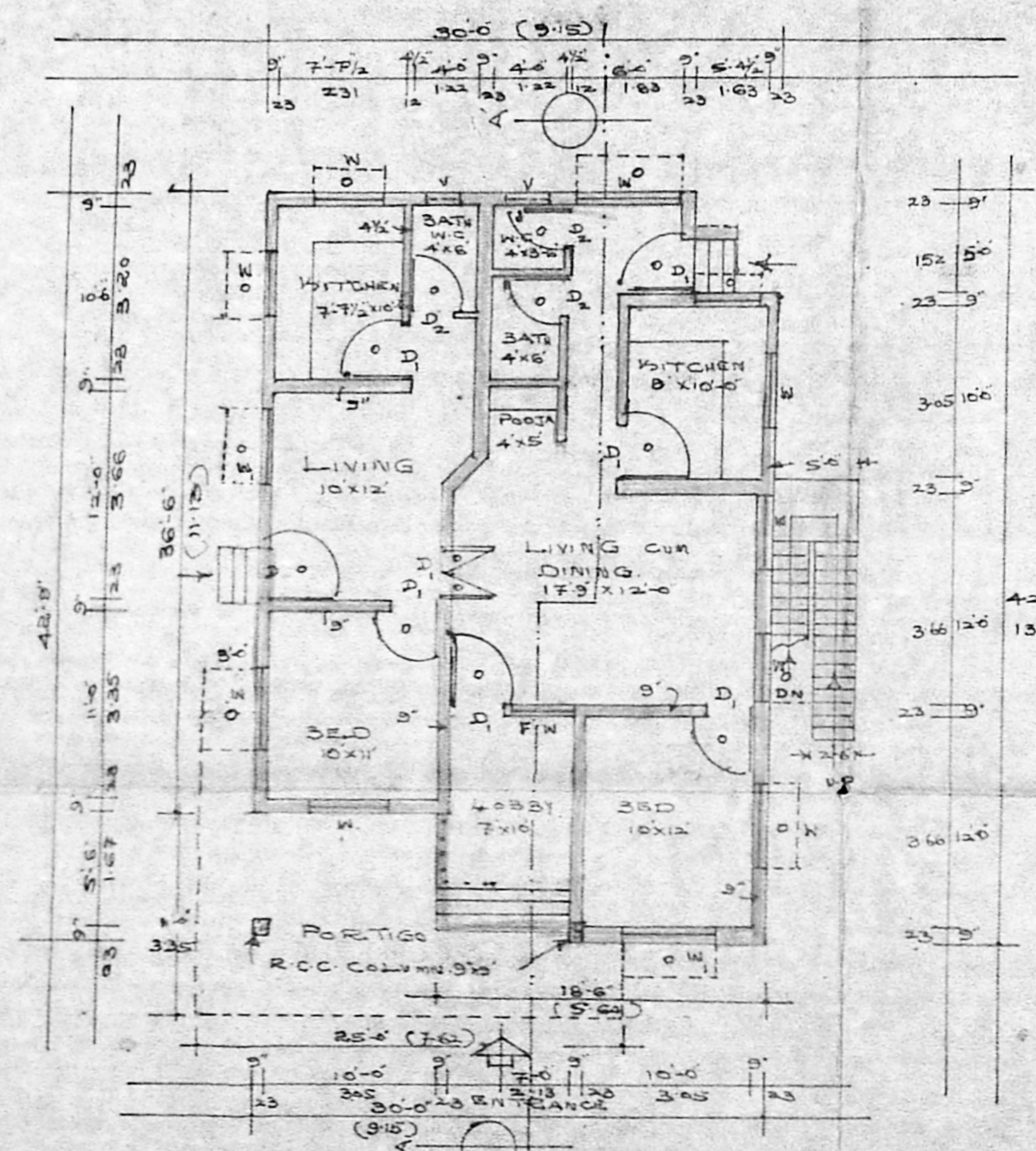

**PLAN OF GROUND FLOOR.**

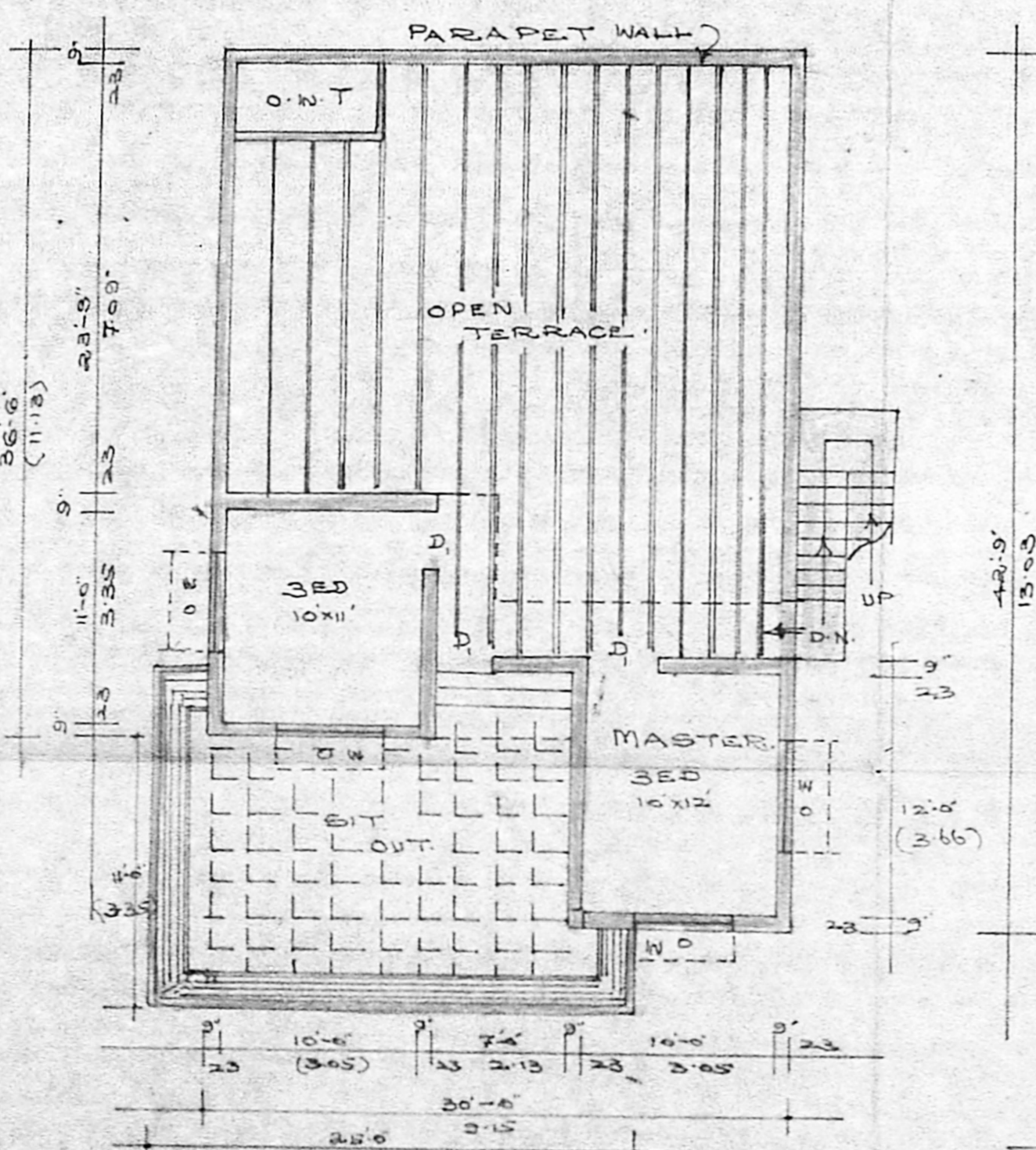

**PLAN OF FIRST FLOOR.**

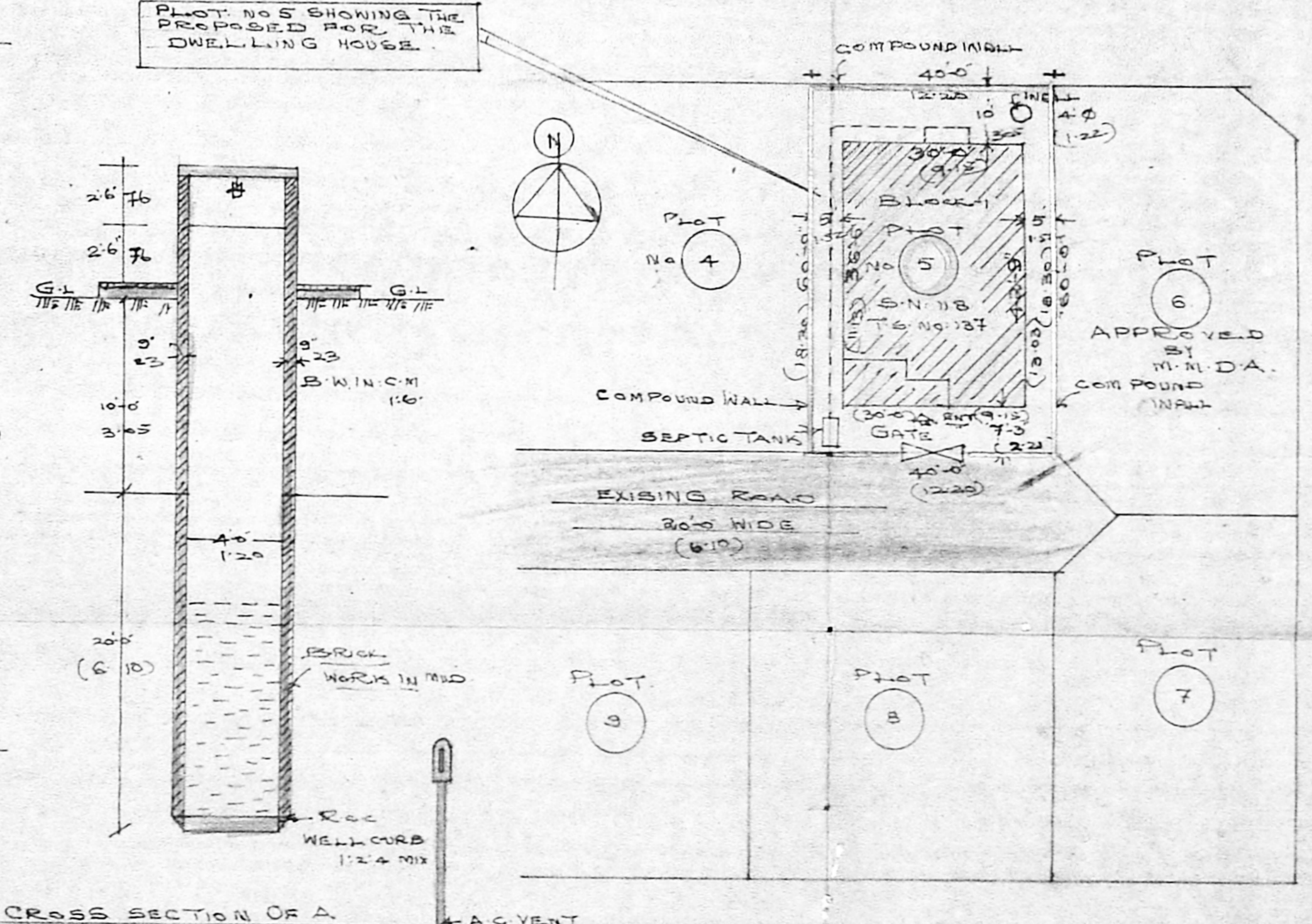

**CROSS SECTION OF A OPEN DRAW WELL.**

**SITE PLAN SHOWING PROPOSED BUILDING SCALE 1" = 200'**

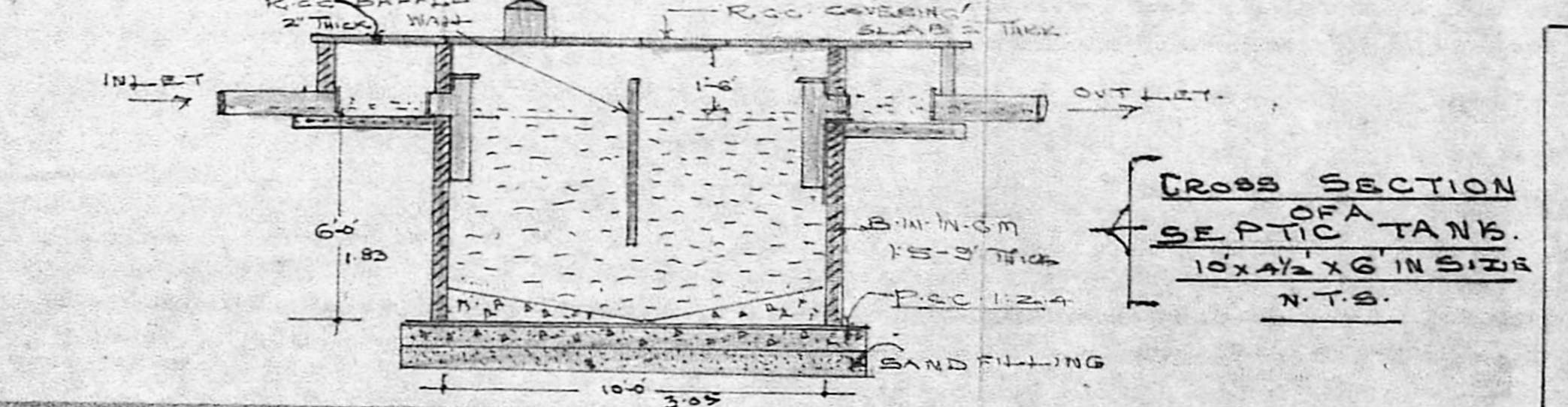

**CROSS SECTION OF A SEPTIC TANK. 10' x 4 1/2' x 6' IN SIZE. N.T.S.**

**M. MUTHURANGAM, L.C.E.**  
 CONSULTING CIVIL ENGINEER  
 Madras Corporation Licensed Surveyor No. 228  
 No. 12 2nd Avenue  
 ASHOK NAGAR, MADRAS 600 083.  
 (Near Side of Manakkoppa Pillayar Temple)

*R. Chandra Devi*  
 SIGNATURE OF THE OWNER.

**LICENSED SURVEYOR**